

CONCEPTS

CASCARA OVER FUNKPATTERNS

BY

ROMAN SCHMON

© 2017 roman schmon

CASCARAS

1

CASCARA VARIATION 1 TRADITIONAL NOTATION

USED IN THIS BOOK

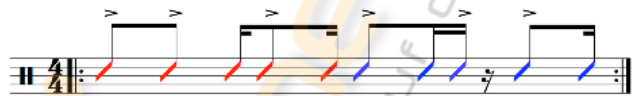

CASCARA VARIATION 2

USED IN THIS BOOK

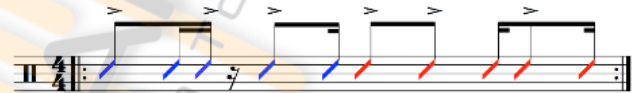

CASCARA VARIATION 3

USED IN THIS BOOK

CHAPTER 01

SNARE PATTERNS

PLAY LEFT HAND ALSO ON OTHER DRUMS (TOMS, PADS, SAMPLERS, ETC.)

www.romanschmon.ch

CHAPTER 01

SNARE PATTERNS

R L R R L R R L R L R

R L R L R L R R L R R L R

R L R L R R L R R L R L R L

R L R L R L R R L R R L R L

www.romanschmon.ch

CHAPTER 02

BASSDRUM PATTERNS

www.romanschmon.ch

CHAPTER 02

BASSDRUM PATTERNS

www.romanschmon.ch

CHAPTER 03

HIHAT FOOT PATTERNS

First hi-hat foot pattern: R R R R R R R R R R

Second hi-hat foot pattern: R R R R R R R R R R

Third hi-hat foot pattern: R R R R R R R R R R

Fourth hi-hat foot pattern: R R R R R R R R R R

www.romanschmon.ch

CHAPTER 03

HIHAT FOOT PATTERNS

www.romanschmon.ch

CHAPTER 04

BEATS

AFTER PRACTICING THESE EXERCISES TRY ADDING HIHAT LEFT FOOT VARIATIONS
(QUARTERNOTES, OFFBEATS, ETC)

www.romanschmon.ch

CHAPTER 04

BEATS

- Staff 1:** R R | R L R R | R R L R | R R
- Staff 2:** R R | R L R L R R | R R L R | R R
- Staff 3:** R R | R R L R R R | R R L R
- Staff 4:** R R | R R L R R R | R L R L R L R

www.romanschmon.ch

CHAPTER 05

READING

PLAY ALL CASCARA VARIATIONS WITH RIGHT HAND OVER THE FOLLOWING READING EXERCISES

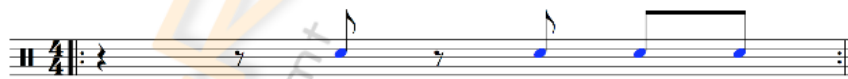
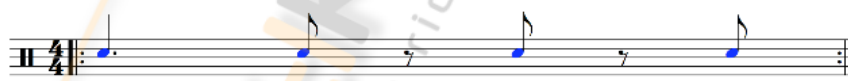
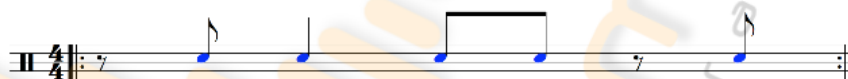

www.romanschmon.ch

CHAPTER 05

READING

www.romanschmon.ch

CHAPTER 05

READING

www.romanschmon.ch

CHAPTER 05

READING

- Staff 1: Quarter, quarter, quarter, quarter, quarter, quarter, quarter, quarter.
- Staff 2: Quarter, quarter, quarter, quarter, quarter, quarter, quarter, quarter.
- Staff 3: Quarter, quarter, quarter, quarter, quarter, quarter, quarter, quarter.
- Staff 4: Quarter, quarter, quarter, quarter, quarter, quarter, quarter, quarter.
- Staff 5: Quarter, quarter, quarter, quarter, quarter, quarter, quarter, quarter.
- Staff 6: Quarter, quarter, quarter, quarter, quarter, quarter, quarter, quarter.

www.romanschmon.ch

CHAPTER 05

READING

www.romanschmon.ch

